

# **INITIAL RECEIPT**

**United States Department of the Interior  
Bureau of Land Management  
DIV OF LANDS, MINRLS & ENERGY  
ONE N CENTRAL AVE  
PHOENIX, AZ 85004 -4427  
Phone: 602-417-9200**

Receipt

No: 4798813

<b>Transaction #:</b> 4926054	
<b>Date of Transaction:</b> 09/08/2020	
CUSTOMER:	
GLENN WEBSTER PO BOX 155 SALOME, AZ 85348-0155 US	

LINE #	QTY	DESCRIPTION	REMARKS	UNIT PRICE	TOTAL
1	1.00	LOCATABLE MINERALS / MINING CLAIMS-NEW, UNADJUD, ONE OR MORE AUTH NOS / NEW MINING CLAIM PROCESSING FEE <b>CASES: AMC460897/\$20.00</b>		- n/a -	20.00
2	1.00	LOCATABLE MINERALS / MINING CLAIMS-NEW, UNADJUD, ONE OR MORE AUTH NOS / NEW MINING CLAIMS LOCATION FEE <b>CASES: AMC460897/\$40.00</b>		- n/a -	40.00
3	1.00	LOCATABLE MINERALS / MINING CLAIMS-NEW, UNADJUD, ONE OR MORE AUTH NOS / NEW MINING CLAIMS MAINTENANCE FEE <b>CASES: AMC460897/\$165.00</b>		- n/a -	165.00
<b>TOTAL:</b>					<b>\$225.00</b>

PAYMENT INFORMATION			
1	AMOUNT:	225.00	POSTMARKED: N/A
	TYPE:	CHECK	RECEIVED: 09/03/2020
	CHECK NO:	6183	
	NAME:	WEBSTER, GLENN 139 W AIRPORT LOOP SEVEN BAYS WA 99122 US	

REMARKS

This receipt was generated by the automated BLM Collections and Billing System and is a paper representation of a portion of the official electronic record contained therein.

**ENTERED**  
SEP 14 2020  
BY: *WOC*

# **CORRESPONDENCE**

# **TRANSFERS**

**MAINTENANCE FEES**  
**WAIVERS**  
**POL/NOI**

# **MISCELLANEOUS**

**LOCATION NOTICES  
AMENDMENTS  
STATUS SHEET  
GEO REPORT/MTP**

# MINING CLAIM STATUS REPORT

Data Entered: 9/19/2020

MTP Checked By: W  
GEO Checked By: W

LEAD SERIAL NUMBER: AMC 460897 thru AMC —

### NUMBER OF CLAIMS & TYPE:

### CHARGES:

LODE \_\_\_\_\_  
1 PLACER \_\_\_\_\_  
ASSOCIATION PLACER \_\_\_\_\_  
MILL SITE \_\_\_\_\_  
TUNNEL SITE \_\_\_\_\_

Processing Fee @ \$20 = \$ 20  
Location Fee @ \$40 = \$ 40  
Maintenance Fee @ \$165 = \$ 165  
Add'l Maint Fee for Assoc Placer = \$ \_\_\_\_\_  
**SUBTOTAL** \$ 225  
Other Fees \$ \_\_\_\_\_  
Other Fees \$ \_\_\_\_\_  
**TOTAL** \$ \_\_\_\_\_

TOTAL ACREAGE: 16.53 Per Claim  
(Placer Only)

NUMBER OF LOCATORS: 1

DOCUMENTS RECEIVED VIA: Over-the-Counter [ ] Mail [] TIMELY FILED: Yes [ ] No [ ]

LEGAL DESCRIPTION: T 3N R 13W SEC 16  
T \_\_\_\_\_ R \_\_\_\_\_ SEC \_\_\_\_\_  
T \_\_\_\_\_ R \_\_\_\_\_ SEC \_\_\_\_\_  
T \_\_\_\_\_ R \_\_\_\_\_ SEC \_\_\_\_\_  
T \_\_\_\_\_ R \_\_\_\_\_ SEC \_\_\_\_\_

BLM [ ] FOREST SERVICE [ ] SUBJ TO PL 359: Yes [ ] No [ ]  
WILDERNESS AREA [ ] \_\_\_\_\_

SPLIT ESTATE: N/A [ ] SX [ ] PX [ ] OTHER [ ] \_\_\_\_\_  
SRHA [ ] Was proper Notice filed if located on SHRA Land? Yes [ ] No [ ]

### RECONVEYED MINERALS ON BLM LAND REQUIRE OPENING ORDER FROM 1944 TO 1993:

Open to Entry On \_\_\_\_\_ N/A [ ]

COMMENTS/STATUS: VOID [ ] PARTIALLY VOID [ ] PVT MINERALS [ ] WITHDRAWN LANDS [ ]  
OTHER [ ] \_\_\_\_\_

[ ] Claimant acknowledges that portions of the following claim(s) site(s) may be void or voidable.

Printed Name of Claimant \_\_\_\_\_ Signature of Claimant \_\_\_\_\_

\*\*\*\*\*FINAL ADJUDICATION\*\*\*\*\*

DATE \_\_\_\_\_ INITIALS \_\_\_\_\_

AMC460897



LOCATION NOTICE FOR PLACER MINING CLAIM

Amendment BLM Serial # \_\_\_\_\_

NOTICE IS HEREBY GIVEN that the D+G Wildcat #2

\_\_\_\_\_ placer mining claim has been located by

GLENN WEBSTER/DAVID EDWARDS whose current mailing

address is P.O. Box 155 SALOME AZ

85348 / PO BOX 759 Salome AZ 85348

RECEIVED  
BLM AZ STATE OFFICE  
2020 SEP - 3 A 8:00  
PHOENIX, ARIZONA  
BLM  
Date  
Stamp

The general course of this claim is for minerals and it is situated in La Paz Co County, Arizona. This claim is 1200 feet in length and 600 feet in width.

16.55 Total Claim Acreage. This claim runs from the location monument on which this location notice is posted at the NW corner of the claim approximately 1200 feet in a East direction to the N/S end line and 600 feet in a South direction to the E/W end line. This claim is marked by four monuments, one at each corner of the claim.

The location monument on which this notice is posted is situated within Section 16, Township 3 N, Range 13 W, Gila Salt River Base and Meridian, Arizona. This claim encompasses portions of the following legal subdivision(s) if located by legal subdivision or the following quarter section(s), section(s), Township(s) and Range(s) SW 1/4

\_\_\_\_\_, Gila Salt River Base and Meridian, Arizona.

The locality of this claim with reference to some natural object or permanent monument and additional information (if any) concerning its locality are as follows: This claim is south of 1-10 at the Hovater Rd exit.

\_\_\_\_\_ The above information is shown on the attached map.

DATED AND POSTED on the ground this 1 day of Sept, 2020.

LOCATOR(s)  AGENT

Print Name(s) GLENN WEBSTER

Signature(s) [Handwritten Signature]

Form MCF102  
Revised July 2014

AMC460897

**MINING CLAIM MAP**

Lode ( ) Placer (✓)  
Millsite ( )

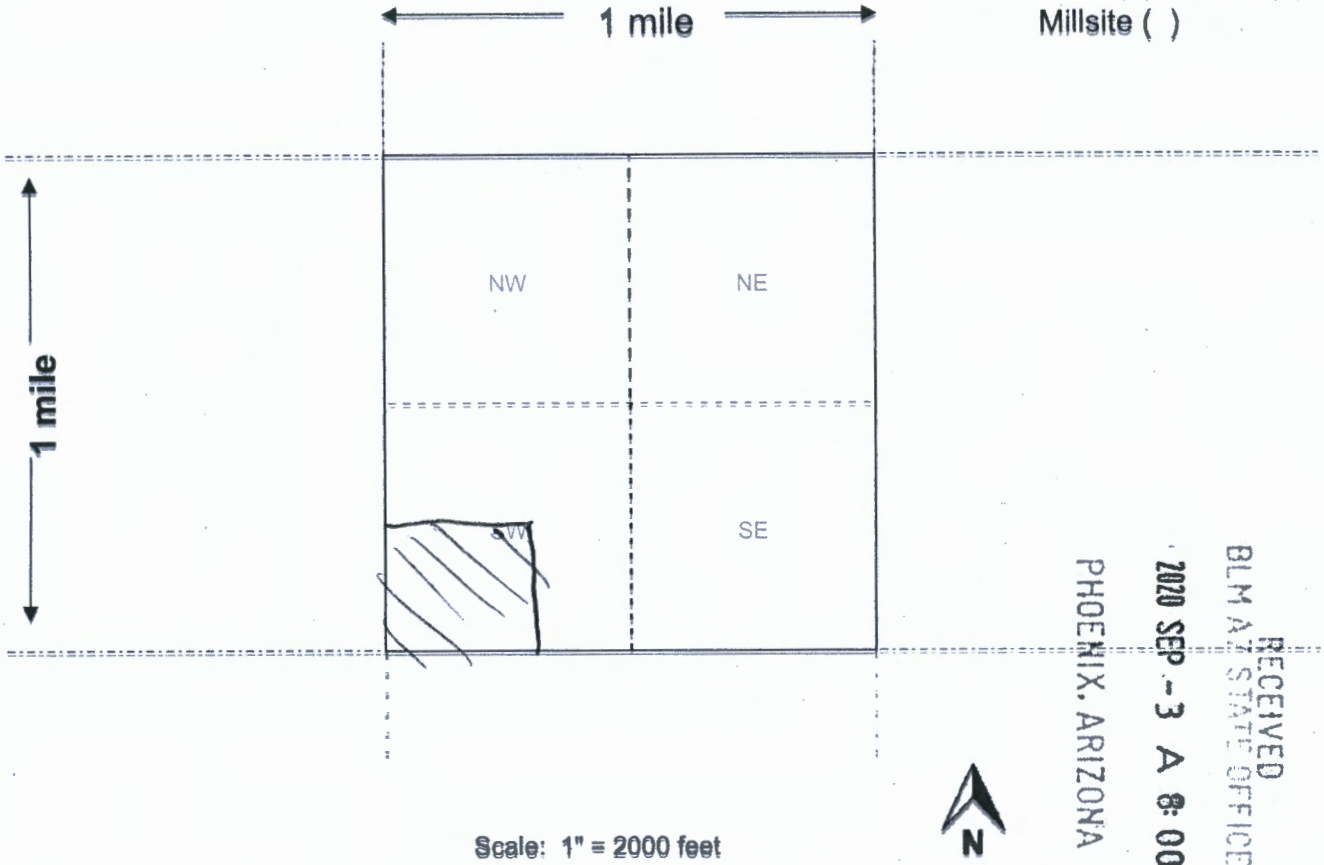

1. The above map depicts the \_\_\_\_\_ mining claim, which is located in Section (s)

16, Township 3 N, Range 13 W, Gila and Salt River Base and Meridian,  
La Paz County, Arizona. Total claim acreage is 16.55 acreage.

2. The type of corner and location monuments used are as follows: 3ft tall 1x2  
wooden lathe painted red.

3. The bearings and distances in degrees and feet between claim corners and to a public land survey monument are as depicted on the map.

4. If the claim is a placer or millsite claim with exterior limits conforming to legal subdivisions of the public survey, provide a legal description of the claim \_\_\_\_\_

Form MCF100a  
Revised July 2014

AMC460897

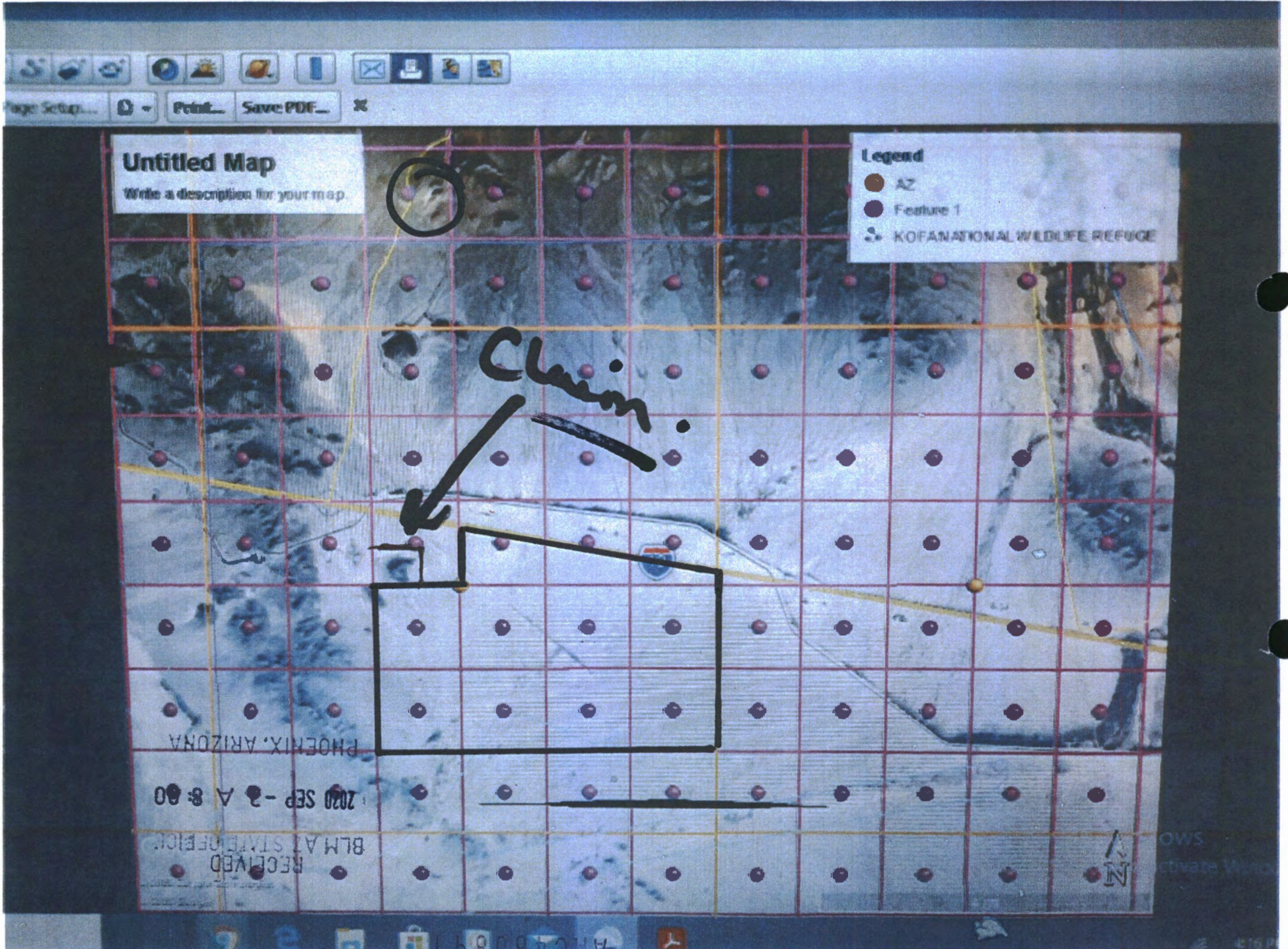

**Proposed La Paz County Land Conveyance**  
 Map prepared at request of the Senate Energy and Natural Resources Committee  
 October 1, 2018

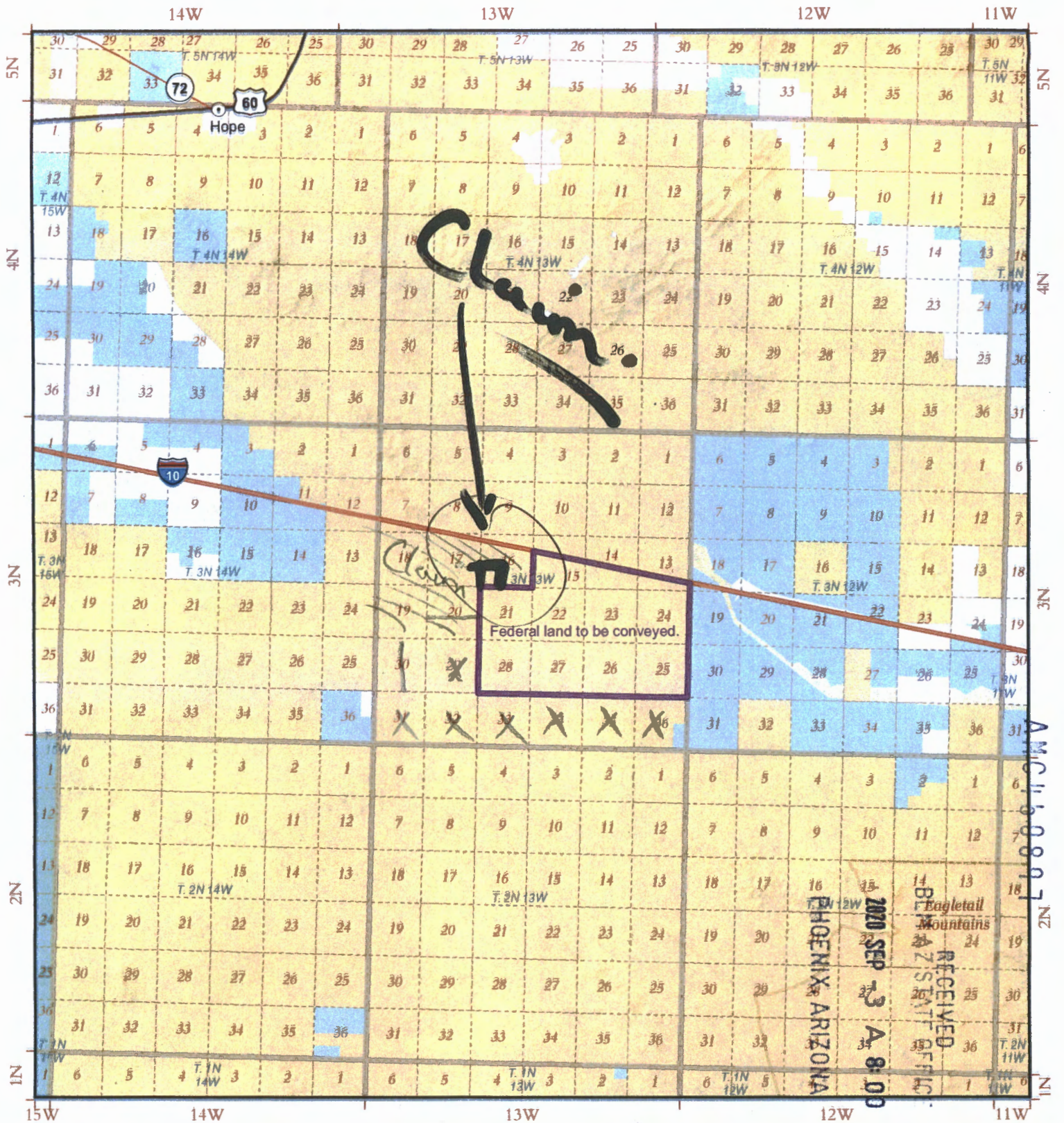

Federal land to be conveyed.

*Crown*

RECEIVED  
 ARIZONA STATE OFFICE  
 SEP 23 8:00  
 PHOENIX ARIZONA  
 BLM  
 Eagletail  
 Mountains



Map Location

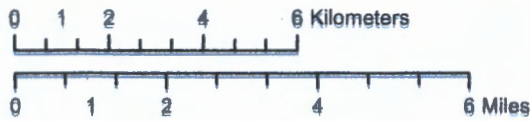

UNITED STATES DEPARTMENT OF THE INTERIOR  
 BUREAU OF LAND MANAGEMENT  
 ARIZONA STATE OFFICE

- Towns
- Interstate HW
- State HW
- Federal HW
- Township/Range/Section
- Township/Range
- BLM Wilderness Area
- BLM
- BOR
- Private
- State
- USFWS

Disclaimer: This product may not meet BLM standards for accuracy and content. Different data sources and input scales may cause some misalignment of data layers.

DEPARTMENT OF THE INTERIOR  
BUREAU OF LAND MANAGEMENT  
Case Recordation

**Geographic Report with Land**

Disposition is equal to **AUTHORIZED , CANCELLED , EXPIRED , PENDING , REJECTED , RELINQUISHED ,  
WITHDRAWN**

**and Meridian Township Range Section is equal to 14 0030N 0130W 016**

**and Admin State is equal to AZ**

DEPARTMENT OF THE INTERIOR  
BUREAU OF LAND MANAGEMENT  
Case Recordation  
Geographic Report with Land

Admin State: AZ  
Geo State: AZ  
Serial Number: AZA 018944

Total Case Acres: 11.510

Case type	Case Disp	Mer	Twp	Rng	Sec	Sur Type	Sur Nr	Suf	Subdivision	Pending Action
285003	AUTHORIZED	14	0030N	0130W	016	ALIQ			NESE,SWNE,NW;	

Admin State: AZ  
Geo State: AZ  
Serial Number: AZA 022075

Total Case Acres: 1.000

Case type	Case Disp	Mer	Twp	Rng	Sec	Sur Type	Sur Nr	Suf	Subdivision	Pending Action
287007	AUTHORIZED	14	0030N	0130W	016	ALIQ			N2NW;	

Admin State: AZ  
Geo State: AZ  
Serial Number: AZA 022287

Total Case Acres: 101.970

Case type	Case Disp	Mer	Twp	Rng	Sec	Sur Type	Sur Nr	Suf	Subdivision	Pending Action
286203	AUTHORIZED	14	0030N	0130W	016	ALIQ			N2;	Y

Admin State: AZ  
Geo State: AZ  
Serial Number: AZA 034627

Total Case Acres: 60.000

Case type	Case Disp	Mer	Twp	Rng	Sec	Sur Type	Sur Nr	Suf	Subdivision	Pending Action
281001	AUTHORIZED	14	0030N	0130W	016	ALIQ			NESW,NW,SE;	Y

Admin State: AZ  
Geo State: AZ  
Serial Number: AZA 03571418

Total Case Acres: 1.000

Case type	Case Disp	Mer	Twp	Rng	Sec	Sur Type	Sur Nr	Suf	Subdivision	Pending Action
281001	AUTHORIZED	14	0030N	0130W	016	ALIQ			W2NE,E2NW,W2SE;	

Admin State: AZ  
Geo State: AZ  
Serial Number: AZA 03681902

Total Case Acres: 96.830

Case type	Case Disp	Mer	Twp	Rng	Sec	Sur Type	Sur Nr	Suf	Subdivision	Pending Action
285003	PENDING	14	0030N	0130W	016	ALIQ			SWNE,N2NW,SE,SW, N2SE;	

Admin State: AZ  
Geo State: AZ

DEPARTMENT OF THE INTERIOR  
BUREAU OF LAND MANAGEMENT  
Case Foundation

Serial Number: AZA 036987

Total Case Acres: 5,760.000

Casetype	Case Disp	Mer	Twp	Rng	Sec	Sur Type	Sur Nr	Suf	Subdivision	Pending Action
272000	PENDING	14	0030N	0130W	016	FF			ALL;	Y

Admin State: AZ  
Geo State: AZ  
Serial Number: AZAR 0031625

Total Case Acres: 689.530

Casetype	Case Disp	Mer	Twp	Rng	Sec	Sur Type	Sur Nr	Suf	Subdivision	Pending Action
282103	AUTHORIZED	14	0030N	0130W	016	ALIQ			ALL;	





Webster  
P.O. Box 155  
Salome  
AZ 85348

RECEIVED  
BLM AZ STATE OFFICE

1 2020 SEP -3 A 8 00

PHOENIX, ARIZONA

BLM - AZO  
1 N. Central Ave  
Ste. 800  
Phoenix  
AZ 85004

PHOENIX AZ 852

31 AUG 2020 PM 6 L



Attn.  
Accounts,

85004-442700

